

AP 9, LOT 400-2  
N/F  
THE NATURE CONSERVANCY

AP 9, LOT 400-3A99  
N/F  
HAFFENREFFER, CAROLYN B.  
198,347 S.F. ±  
4-35 AC. ±

AP 9, LOT 400-4A99  
N/F  
HAFFENREFFER, KARL  
AREA 509,696 S.F. ±  
11.70 AC. ±

AP 9, LOT 275  
N/F  
ADK, LLC

AP 9, LOT 277  
N/F  
ADK, LLC

**LEGEND**

- PROPERTY LINE
- EX. SEWER MAIN
- EX. WATER MAIN
- EX. ELECTRIC LINE
- EX. TELEPHONE LINE
- EX. FENCE LINE
- EX. STONE WALL
- EX. CONTOUR
- EX. TREE
- EX. LEDGE OUTCROP
- BUILDING
- PRO. WATER LINE
- PRO. CONTOUR
- SOIL TEST HOLE
- LEDGE TEST



PLAN  
of  
**WATCH HOUSE**  
A.P. 9, LOT 400-4A99  
in  
LITTLE COMPTON, RHODE ISLAND

SCALE: 1"=40'	SHEET NO: 1 of 1
DRAWN BY: JAR	DESIGN BY: JAR
DATE: 6/21/10	CHECKED BY: KK
	PROJECT NO.: 00067.00

Kambiz Korbassi  
No. 4737  
REGISTERED PROFESSIONAL ENGINEER

No.	DATE	DRWN	CHKD
1.	7/29/10	JAR	KK
2.	9/27/11	JAR	KK

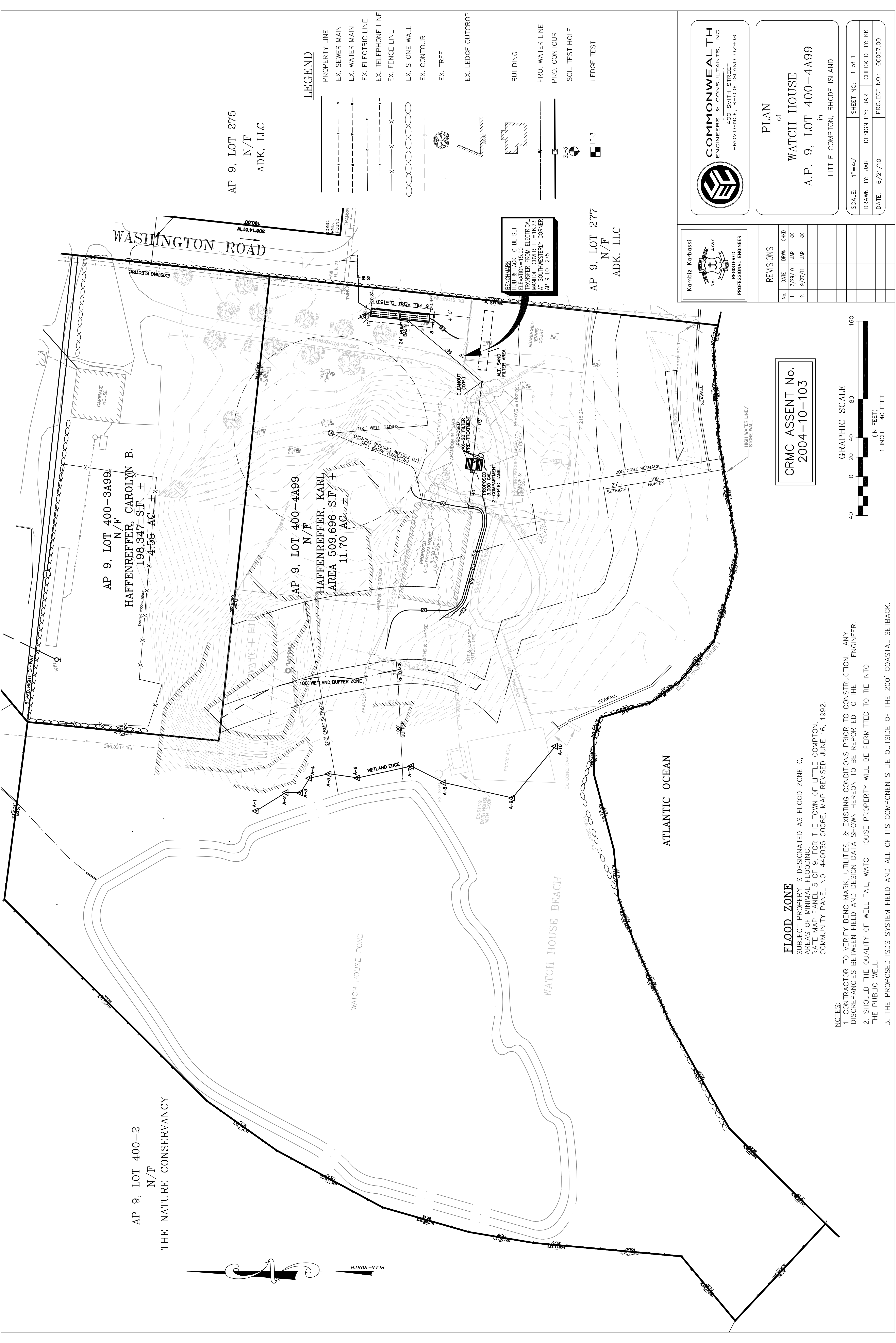

CRMC ASSENT No.  
2004-10-103

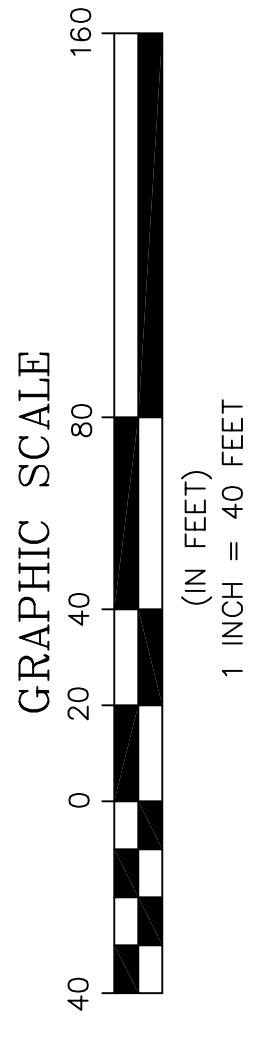

**FLOOD ZONE**

SUBJECT PROPERTY IS DESIGNATED AS FLOOD ZONE C, AREAS OF MINIMAL FLOODING. RATE MAP PANEL 5 OF 9, FOR THE TOWN OF LITTLE COMPTON, COMMUNITY PANEL NO. 440035 0006E, MAP REVISED JUNE 16, 1992.

- NOTES:
1. CONTRACTOR TO VERIFY BENCHMARK, UTILITIES, & EXISTING CONDITIONS PRIOR TO CONSTRUCTION. ANY DISCREPANCIES BETWEEN FIELD AND DESIGN DATA SHOWN HEREON TO BE REPORTED TO THE ENGINEER.
  2. SHOULD THE QUALITY OF WELL FAIL, WATCH HOUSE PROPERTY WILL BE PERMITTED TO TIE INTO THE PUBLIC WELL.
  3. THE PROPOSED ISDS SYSTEM FIELD AND ALL OF ITS COMPONENTS LIE OUTSIDE OF THE 200' COASTAL SETBACK.